

## **S K N Sinhgad College of Engineering** **Mandatory Disclosure**

|                      |  |
|----------------------|--|
| Mandatory Disclosure | Updated on: 11 <sup>th</sup> February 2022 |
|----------------------|--|

|          |                                |   |
|----------|--------------------------------|---|
| <b>1</b> | AICTE File No                  | Western/1-9322211056/2021/EOA                 |
|          | Date & Period of last approval | 25 <sup>th</sup> June 2021 , For Year 2021-22 |

|          |                                     |  |
|----------|-------------------------------------|--|
| <b>2</b> | Name of the Institution             | S.K.N.SINHGAD COLLEGE OF ENGINEERING                                 |
|          | Address of the Institution          | At. Post. Korti, Taluka- Pandharpur, Dist: Solapur.<br>PIN: 413304   |
|          | City & Pin Code                     | Pandharpur – 413 304   |
|          | State / UT                          | MAHARASHTRA  |
|          | Longitude & Latitude                | 75/17/5<br>17/39/15  |
|          | Phone number with STD code          | (02186) 250146   |
|          | FAX number with STD code            | (02186) 250142   |
|          | Office hours at the Institution     | 9.00 A.M. to 5.30 P.M  |
|          | Academic hours at the Institution   | 8.30 A.M. to 5.30 P.M.   |
|          | Email                               | <a href="mailto:principal@sknscoe.ac.in">principal@sknscoe.ac.in</a> |
|          | Website                             | <a href="http://www.sknscoe.ac.in">www.sknscoe.ac.in</a>             |
|          | Nearest Railway Station(dist in Km) | Pandharpur ( 5 Km )  |
|          | Nearest Airport (dist in Km)        | Solapur ( 70 Km )  |

|          |                                 |                       |
|----------|---------------------------------|-----------------------|
| <b>3</b> | Type of Institution             | Private-Self Financed |
|          | Category (1) of the Institution | Non-Minority          |
|          | Category (2) of the Institution | Co-Ed                 |

|          |  |  |
|----------|--|--|
| <b>4</b> | Name of the organization running the institution | Savitribai Phule Shikshan Prasarak Mandal                              |
|          | Type of the organization                         | Society & Trust  |
|          | Address of the organization                      | At. Post. Kamalapur, Tal. Sangola, Dist. Solapur – 413 307 MAHARASHTRA |
|          | Registered with                                  | Assistant Charity Commissioner, Solapur (Maharashtra)                  |
|          | Registration date                                | 25/04/1997   |
|          | Website of the organization                      | <a href="http://www.sknscoe.ac.in">www.sknscoe.ac.in</a>               |

|   |                                    |   |
|---|------------------------------------|---|
| 5 | Name of the affiliating University | Punyashlok Ahilyadevi Holkar Solapur University, Solapur                    |
|   | Address                            | Solapur –Pune National Highway, Kegaon, Solapur-413255                      |
|   | Website                            | <a href="http://su.digitaluniversity.ac">http://su.digitaluniversity.ac</a> |
|   | Latest affiliation period          | Academic Year 2021-22   |

|   |                            |  |
|---|----------------------------|--|
| 6 | Name of Principal          | Dr. Kailash Jagannath Karande  |
|   | Exact Designation          | PRINCIPAL  |
|   | Phone number with STD code | (02186) 250103   |
|   | FAX number with STD code   | (02186) 250142   |
|   | Email                      | <a href="mailto:kailashkarande@yahoo.co.in">kailashkarande@yahoo.co.in</a><br><a href="mailto:principal@sknscoe.ac.in">principal@sknscoe.ac.in</a> |
|   | Highest Degree             | Ph.D. (Electronics & Telecommunication Engineering)  |
|   | Field of specialization    | Image Processing   |

|    |  |  |  |             |
|----|--|--|--|-------------|
| 7  | Governing Board Members                                    | Governing Body already established and Working |  |             |
|    |  | Sr. No.  | Name   | Designation |
|    |  | 1  | Prof. M. N. Navale,<br>Founder President, STE Society            | Chairman    |
|    |  | 2  | Dr. Mrs. Sunanda M. Navale<br>Founder Secretary, STE Society     | Member      |
|    |  | 3  | Mr. Rohit M. Navale<br>Vice President(HR), STE Society           | Member      |
|    |  | 4  | Ms. Rachana Navale Astekar<br>Vice President(Admin), STE Society | Member      |
|    |  | 5  | Dr. Arvind V. Deshpande<br>Director, STE Society                 | Member      |
|    |  | 6  | Shri. G. K. Shahani<br>Director, (Project)STE Society            | Member      |
|    |  | 7  | Dr. C. P. Pise<br>HOD Representative                             | Member:     |
|    |  | 8  | Dr. S. G. Kulkarni<br>Representative, Teaching Staff             | Member      |
|    |  | 9  | Prof. S. P. Ganjewar<br>Representative, Teaching Staff           | Member      |
|    |  | 10   | /Pro. S. V. Survase<br>Representative, Teaching Staff            | Member      |
|    |  | 11   | Mr. S. J. Bankar<br>Representative, Non.Teaching Staff           | Member      |
|    |  | 12   | Dr. S. S. Kulkarni (IQAC)<br>(Placement/Academic Co-ordinator)   | Member      |
| 13 | Ms. Deshpande Aishwarya Ajit<br>President, Student Council | Member   |  |             |

|  |                            |    |   |                   |
|--|----------------------------|----|---|-------------------|
|  |                            | 14 | Mr. Utpat Mandar Jaykumar<br>Secretary, Student Council     | Member            |
|  |                            | 15 | Dr. K. J. Karande, Principal<br>SKN Sinhgad Collge of Engg. | Member- Secretary |
| Frequency<br>of meetings<br>& date of<br>last<br>meeting | Twice a year<br>12-10-2021 |    |   |                   |

|   |   |  |   |             |
|---|---|--|---|-------------|
| 8 | Academic Advisory Body  | Central Advisory Body of Organization already existing and functioning |   |             |
|   |   | Sr. No.  | Name  | Designation |
|   |   | 1  | Prof. Maruti Nivrutti Navale<br>President, SPSPM                    | Chairman    |
|   |   | 2  | Dr. (Mrs.) Sunanda Maruti Navale<br>Secretary, SPSPM                | Member      |
|   |   | 3  | Mr. Rohit Maruti Navale<br>Vice President (HR), STES, Pune.         | Member      |
|   |   | 4  | Ms. Rachana Maruti Navale<br>Vice President (Admin), STES, Pune.    | Member      |
|   |   | 5  | Dr. A.V. Deshpande<br>Registrar, STES, Pune.                        | Member      |
|   |   | 6  | Dr. S.N. Talbar<br>Professor, SGGSIET, Nanded.                      | Member      |
|   |   | 7  | Mr. Munir Sayyad<br>Head, 4G Research Lab, Reliance Communications. | Member      |
|   |   | 8  | Mr. Nitin Kulkarni<br>Director, Router Infotech, Pune.              | Member      |
| 9 | Dr. K.J. Karande, Principal, SKN Sinhgad College of Engineering, Korti, Pandharpur. | Member - Secretary   |   |             |
|   |   |  |   |             |
|   | Frequency of meetings & date of last meeting  | Twice a year<br>12-10-2021   |   |             |

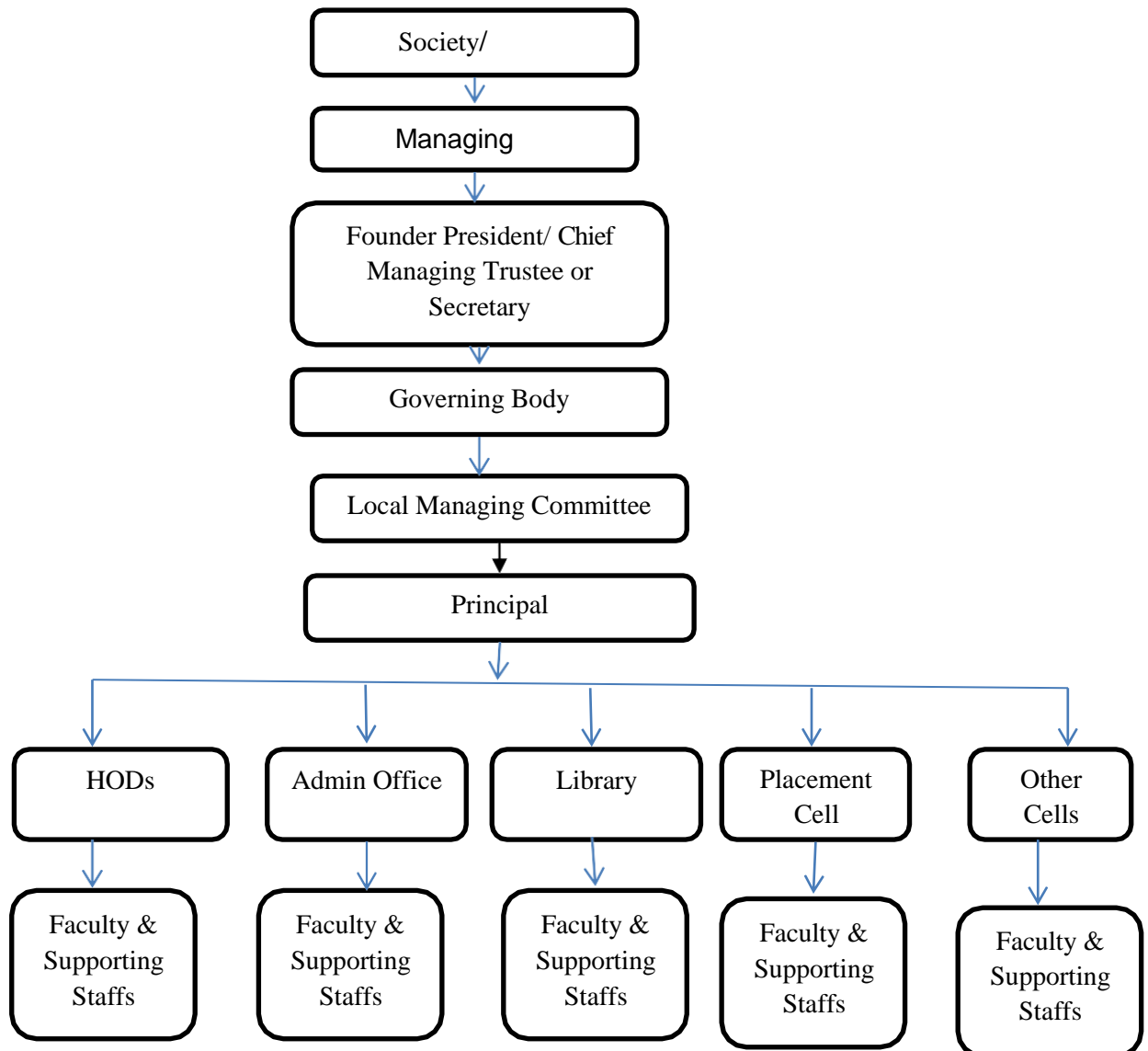

|           |  |   |
|-----------|--|---|
| <b>10</b> | Student feedback mechanism on Institutional Governance/faculty performance | Central Body of organization exists for quality assurance & students' feedback. Committee visits the institute twice a Semester to monitor teaching-learning process and takes immediate corrective actions if any. |
|-----------|--|---|

|           |   |   |
|-----------|---|---|
| <b>11</b> | Grievance redressal mechanism for faculty, staff and students | Grievance Redressal Committee has been established which is headed by Principal. Committee gives hearings to concerned and forwards the recommendation report to President/Secretary for final decision/action. |
|-----------|---|---|

| <b>12</b>                                       | Courses   | <b>Under Graduate</b>                       | <b>Post Graduate</b>           |  |              |                  |  |  |         |         |         |                   |    |    |    |                                |    |    |    |                        |    |    |    |   |    |    |    |                        |     |     |     |                |                  |  |  |         |         |         |                        |    |    |    |                                |    |    |    |                         |    |    |    |                    |    |    |    |
|---|---|---|--------------------------------|--|--------------|------------------|--|--|---------|---------|---------|-------------------|----|----|----|--------------------------------|----|----|----|------------------------|----|----|----|---|----|----|----|------------------------|-----|-----|-----|----------------|------------------|--|--|---------|---------|---------|------------------------|----|----|----|--------------------------------|----|----|----|-------------------------|----|----|----|--------------------|----|----|----|
|   |   | Civil Engineering                           | Structural Engineering         |  |              |                  |  |  |         |         |         |                   |    |    |    |                                |    |    |    |                        |    |    |    |   |    |    |    |                        |     |     |     |                |                  |  |  |         |         |         |                        |    |    |    |                                |    |    |    |                         |    |    |    |                    |    |    |    |
|   |   | Computer Science & Engineering              | Computer Science & Engineering |  |              |                  |  |  |         |         |         |                   |    |    |    |                                |    |    |    |                        |    |    |    |   |    |    |    |                        |     |     |     |                |                  |  |  |         |         |         |                        |    |    |    |                                |    |    |    |                         |    |    |    |                    |    |    |    |
|   |   | Electrical Engineering                      | Electronics Engineering        |  |              |                  |  |  |         |         |         |                   |    |    |    |                                |    |    |    |                        |    |    |    |   |    |    |    |                        |     |     |     |                |                  |  |  |         |         |         |                        |    |    |    |                                |    |    |    |                         |    |    |    |                    |    |    |    |
|   |   | Electronics & Telecommunication Engineering | Design Engineering             |  |              |                  |  |  |         |         |         |                   |    |    |    |                                |    |    |    |                        |    |    |    |   |    |    |    |                        |     |     |     |                |                  |  |  |         |         |         |                        |    |    |    |                                |    |    |    |                         |    |    |    |                    |    |    |    |
|   |   | Mechanical Engineering                      |                                |  |              |                  |  |  |         |         |         |                   |    |    |    |                                |    |    |    |                        |    |    |    |   |    |    |    |                        |     |     |     |                |                  |  |  |         |         |         |                        |    |    |    |                                |    |    |    |                         |    |    |    |                    |    |    |    |
|   | Level   | U.G. & P.G.                                 |                                |  |              |                  |  |  |         |         |         |                   |    |    |    |                                |    |    |    |                        |    |    |    |   |    |    |    |                        |     |     |     |                |                  |  |  |         |         |         |                        |    |    |    |                                |    |    |    |                         |    |    |    |                    |    |    |    |
| 1 <sup>st</sup> Year of approval by the Council | 2010-11   |   |                                |  |              |                  |  |  |         |         |         |                   |    |    |    |                                |    |    |    |                        |    |    |    |   |    |    |    |                        |     |     |     |                |                  |  |  |         |         |         |                        |    |    |    |                                |    |    |    |                         |    |    |    |                    |    |    |    |
| Year wise Sanctioned Intake                     | <table border="1" style="width: 100%; border-collapse: collapse;"> <thead> <tr> <th rowspan="2" style="text-align: center;">Courses (UG)</th> <th colspan="3" style="text-align: center;">Year wise Intake</th> </tr> <tr> <th style="text-align: center;">2021-22</th> <th style="text-align: center;">2020-21</th> <th style="text-align: center;">2019-20</th> </tr> </thead> <tbody> <tr> <td>Civil Engineering</td> <td style="text-align: center;">60</td> <td style="text-align: center;">60</td> <td style="text-align: center;">60</td> </tr> <tr> <td>Computer Science &amp; Engineering</td> <td style="text-align: center;">60</td> <td style="text-align: center;">60</td> <td style="text-align: center;">60</td> </tr> <tr> <td>Electrical Engineering</td> <td style="text-align: center;">60</td> <td style="text-align: center;">60</td> <td style="text-align: center;">60</td> </tr> <tr> <td>Electronics &amp; Telecommunication Engineering</td> <td style="text-align: center;">60</td> <td style="text-align: center;">60</td> <td style="text-align: center;">30</td> </tr> <tr> <td>Mechanical Engineering</td> <td style="text-align: center;">120</td> <td style="text-align: center;">120</td> <td style="text-align: center;">120</td> </tr> </tbody> </table><br><table border="1" style="width: 100%; border-collapse: collapse;"> <thead> <tr> <th rowspan="2" style="text-align: center;">Courses (P.G.)</th> <th colspan="3" style="text-align: center;">Year wise Intake</th> </tr> <tr> <th style="text-align: center;">2021-22</th> <th style="text-align: center;">2020-21</th> <th style="text-align: center;">2019-20</th> </tr> </thead> <tbody> <tr> <td>Structural Engineering</td> <td style="text-align: center;">18</td> <td style="text-align: center;">18</td> <td style="text-align: center;">18</td> </tr> <tr> <td>Computer Science &amp; Engineering</td> <td style="text-align: center;">18</td> <td style="text-align: center;">18</td> <td style="text-align: center;">18</td> </tr> <tr> <td>Electronics Engineering</td> <td style="text-align: center;">18</td> <td style="text-align: center;">18</td> <td style="text-align: center;">18</td> </tr> <tr> <td>Design Engineering</td> <td style="text-align: center;">18</td> <td style="text-align: center;">18</td> <td style="text-align: center;">18</td> </tr> </tbody> </table> |   |                                |  | Courses (UG) | Year wise Intake |  |  | 2021-22 | 2020-21 | 2019-20 | Civil Engineering | 60 | 60 | 60 | Computer Science & Engineering | 60 | 60 | 60 | Electrical Engineering | 60 | 60 | 60 | Electronics & Telecommunication Engineering | 60 | 60 | 30 | Mechanical Engineering | 120 | 120 | 120 | Courses (P.G.) | Year wise Intake |  |  | 2021-22 | 2020-21 | 2019-20 | Structural Engineering | 18 | 18 | 18 | Computer Science & Engineering | 18 | 18 | 18 | Electronics Engineering | 18 | 18 | 18 | Design Engineering | 18 | 18 | 18 |
| Courses (UG)                                    | Year wise Intake  |   |                                |  |              |                  |  |  |         |         |         |                   |    |    |    |                                |    |    |    |                        |    |    |    |   |    |    |    |                        |     |     |     |                |                  |  |  |         |         |         |                        |    |    |    |                                |    |    |    |                         |    |    |    |                    |    |    |    |
|   | 2021-22   | 2020-21                                     | 2019-20                        |  |              |                  |  |  |         |         |         |                   |    |    |    |                                |    |    |    |                        |    |    |    |   |    |    |    |                        |     |     |     |                |                  |  |  |         |         |         |                        |    |    |    |                                |    |    |    |                         |    |    |    |                    |    |    |    |
| Civil Engineering                               | 60  | 60  | 60                             |  |              |                  |  |  |         |         |         |                   |    |    |    |                                |    |    |    |                        |    |    |    |   |    |    |    |                        |     |     |     |                |                  |  |  |         |         |         |                        |    |    |    |                                |    |    |    |                         |    |    |    |                    |    |    |    |
| Computer Science & Engineering                  | 60  | 60  | 60                             |  |              |                  |  |  |         |         |         |                   |    |    |    |                                |    |    |    |                        |    |    |    |   |    |    |    |                        |     |     |     |                |                  |  |  |         |         |         |                        |    |    |    |                                |    |    |    |                         |    |    |    |                    |    |    |    |
| Electrical Engineering                          | 60  | 60  | 60                             |  |              |                  |  |  |         |         |         |                   |    |    |    |                                |    |    |    |                        |    |    |    |   |    |    |    |                        |     |     |     |                |                  |  |  |         |         |         |                        |    |    |    |                                |    |    |    |                         |    |    |    |                    |    |    |    |
| Electronics & Telecommunication Engineering     | 60  | 60  | 30                             |  |              |                  |  |  |         |         |         |                   |    |    |    |                                |    |    |    |                        |    |    |    |   |    |    |    |                        |     |     |     |                |                  |  |  |         |         |         |                        |    |    |    |                                |    |    |    |                         |    |    |    |                    |    |    |    |
| Mechanical Engineering                          | 120   | 120   | 120                            |  |              |                  |  |  |         |         |         |                   |    |    |    |                                |    |    |    |                        |    |    |    |   |    |    |    |                        |     |     |     |                |                  |  |  |         |         |         |                        |    |    |    |                                |    |    |    |                         |    |    |    |                    |    |    |    |
| Courses (P.G.)                                  | Year wise Intake  |   |                                |  |              |                  |  |  |         |         |         |                   |    |    |    |                                |    |    |    |                        |    |    |    |   |    |    |    |                        |     |     |     |                |                  |  |  |         |         |         |                        |    |    |    |                                |    |    |    |                         |    |    |    |                    |    |    |    |
|   | 2021-22   | 2020-21                                     | 2019-20                        |  |              |                  |  |  |         |         |         |                   |    |    |    |                                |    |    |    |                        |    |    |    |   |    |    |    |                        |     |     |     |                |                  |  |  |         |         |         |                        |    |    |    |                                |    |    |    |                         |    |    |    |                    |    |    |    |
| Structural Engineering                          | 18  | 18  | 18                             |  |              |                  |  |  |         |         |         |                   |    |    |    |                                |    |    |    |                        |    |    |    |   |    |    |    |                        |     |     |     |                |                  |  |  |         |         |         |                        |    |    |    |                                |    |    |    |                         |    |    |    |                    |    |    |    |
| Computer Science & Engineering                  | 18  | 18  | 18                             |  |              |                  |  |  |         |         |         |                   |    |    |    |                                |    |    |    |                        |    |    |    |   |    |    |    |                        |     |     |     |                |                  |  |  |         |         |         |                        |    |    |    |                                |    |    |    |                         |    |    |    |                    |    |    |    |
| Electronics Engineering                         | 18  | 18  | 18                             |  |              |                  |  |  |         |         |         |                   |    |    |    |                                |    |    |    |                        |    |    |    |   |    |    |    |                        |     |     |     |                |                  |  |  |         |         |         |                        |    |    |    |                                |    |    |    |                         |    |    |    |                    |    |    |    |
| Design Engineering                              | 18  | 18  | 18                             |  |              |                  |  |  |         |         |         |                   |    |    |    |                                |    |    |    |                        |    |    |    |   |    |    |    |                        |     |     |     |                |                  |  |  |         |         |         |                        |    |    |    |                                |    |    |    |                         |    |    |    |                    |    |    |    |

|                               |   |                             |           |           |
|-------------------------------|---|-----------------------------|-----------|-----------|
| Year wise Actual Admissions   | Course (UG)                                 | Year wise Actual Admissions |           |           |
|                               |   | 2021-22                     | 2020-21   | 2019-20   |
|                               | Civil Engineering                           | 29                          | 37        | 27        |
|                               | Computer Science & Engineering              | 69                          | 68        | 53        |
|                               | Electrical Engineering                      | 62                          | 26        | 20        |
|                               | Electronics & Telecommunication Engineering | 69                          | 53        | 11        |
|                               | Mechanical Engineering                      | 94                          | 46        | 15        |
|                               | Courses (P.G.)                              | Year wise Actual Admissions |           |           |
|                               |   | 2021-22                     | 2020-21   | 2019-20   |
|                               | Structural Engineering                      | 19                          | 20        | 18        |
|                               | Computer Science & Engineering              | 3                           | 4         | 1         |
|                               | Electronics Engineering                     | 4                           | 7         | 7         |
| Design Engineering            | 6   | 13                          | 14        |           |
| Cut off marks – General quota | Course (UG)                                 | Academic Year Cut off Marks |           |           |
|                               |   | 2021-22                     | 2020-21   | 2019-20   |
|                               | Civil Engineering                           | 1.90                        | 09.34     | 84.100    |
|                               | Computer Science & Engineering              | 27.7<br>7                   | 65.0<br>4 | 95.<br>71 |
|                               | Electrical Engineering                      | 51.2<br>1                   | 16.9<br>2 | 89.<br>37 |
|                               | Electronics & Telecommunication Engineering | 67.9<br>0                   | 29.2<br>6 | 85.<br>53 |

|  |                                |                                |         |         |
|--|--------------------------------|--------------------------------|---------|---------|
|  | Mechanical Engineering         | 4.19                           | 11.26   | 55.55   |
|  |                                |                                |         |         |
|  | Courses (P.G.)                 | Academic Year<br>Cut off Marks |         |         |
|  |                                | 2021-22                        | 2020-21 | 2019-20 |
|  | Structural Engineering         | 1.20                           | 6.7     | 49.8    |
|  | Computer Science & Engineering | 00                             | 8.67    | 13.33   |
|  | Electronics Engineering        | 2.05                           | 65.45   | 11      |
|  | Design Engineering             | 2.01                           | 0.66    | 35.50   |



|                                    |   |                                    |         |         |
|------------------------------------|---|------------------------------------|---------|---------|
| % Students passed with Distinction | Course (UG)                                 | Academic Year Wise No. of students |         |         |
|                                    |   | 2020-21                            | 2019-20 | 2018-19 |
|                                    | Civil Engineering                           | 100                                | 100     | 61.73   |
|                                    | Computer Science & Engineering              | 97.30                              | 95.87   | 72.72   |
|                                    | Electrical Engineering                      | 98.60                              | 88.60   | 97.18   |
|                                    | Electronics & Telecommunication Engineering | 96.00                              | 100     | 80.00   |
|                                    | Mechanical Engineering                      | 88.78                              | 79.12   | 53.74   |
|                                    | Course (P.G.)                               | Academic Year Wise No. of students |         |         |
|                                    |   | 2020.21                            | 2019-20 | 2018-19 |
|                                    | Structural Engineering                      | 91.23                              | 88.23   | 6.67    |
|                                    | Computer Science & Engineering              | 98.99                              | 100     | 71.42   |
|                                    | Electronics Engineering                     | 97.50                              | 87.50   | 100     |
|                                    | Design Engineering                          | 70.45                              | 15.14   | 23.53   |
| % Students passed with First Class | Course (UG)                                 | Academic Year Wise No. of students |         |         |
|                                    |   | 2020-21                            | 2019-20 | 2018-19 |
|                                    | Civil Engineering                           | 00                                 | 00      | 14.81   |
|                                    | Computer Science & Engineering              | 02.70                              | 02.57   | 27.27   |
|                                    | Electrical Engineering                      | 01.40                              | 11.60   | 2.81    |
|                                    | Electronics & Telecommunication Engineering | 04                                 | 00      | 94.55   |
|                                    | Mechanical Engineering                      | 29.55                              | 18.93   | 30.83   |
|                                    | Course (P.G.)                               | Academic Year Wise No. of students |         |         |
|                                    |   | 2020-21                            | 2019-20 | 2018-19 |
|                                    | Structural Engineering                      | 12.40                              | NIL     | 20      |
|                                    | Computer Science & Engineering              | 23.75                              | NIL     | 28.57   |
|                                    | Electronics Engineering                     | 25.20                              | 12.50   | 100     |
|                                    | Design Engineering                          | 70.54                              | 64.54   | 11.76   |

| Students Placed               | Course (UG)                                 | Academic Year Wise No. of students Placed |          |             |
|-------------------------------|---|---|----------|-------------|
|                               |   | 2020-21                                   | 2019-20  | 2018-19     |
|                               | Civil Engineering                           | 17  | 02       | 11          |
|                               | Computer Science & Engineering              | 74  | 40       | 29          |
|                               | Electrical Engineering                      | 19  | 29       | 29          |
|                               | Electronics & Telecommunication Engineering | 18  | 20       | 2<br>5      |
|                               | Mechanical Engineering                      | 63  | 86       | 1<br>8<br>0 |
|                               | Course (P.G.)                               | Academic Year Wise No. of students Placed |          |             |
|                               |   | 2020-21                                   | 2019-20  | 2018-19     |
|                               | Structural Engineering                      | NA  | NA       | N<br>A      |
|                               | Computer Science & Engineering              | NA  | 01       | N<br>A      |
|                               | Electronics Engineering                     | NA  | NA       | N<br>A      |
|                               | Design Engineering                          | NA  | NA       | N<br>A      |
| Average Pay package, Rs./Year | Course (UG)                                 | Academic Year Wise No. of students Placed |          |             |
|                               |   | 2020-21                                   | 2019-20  | 2018-19     |
|                               | Civil Engineering                           | 3.61 LPA                                  | 3.65 LPA | 2.70 LPA    |
|                               | Computer Science & Engineering              | 3.47 LPA                                  | 3.75 LPA | 2.60 LPA    |
|                               | Electrical Engineering                      | 3.01 LPA                                  | 2.49 LPA | 2.31 LPA    |
|                               | Electronics & Telecommunication Engineering | 3.47 LPA                                  | 2.40 LPA | 2.55 LPA    |
|                               | Mechanical Engineering                      | 3.83 LPA                                  | 2.15LPA  | 2.14 LPA    |
|                               | Course (P.G.)                               | Academic Year Wise No. of students Placed |          |             |
|                               |   | 2020-21                                   | 2019-20  | 2018-19     |
|                               | Structural Engineering                      | NA  | NA       | NA          |
|                               | Computer Science & Engineering              | NA  | 3.65 LPA | NA          |
|                               | Electronics Engineering                     | NA  | NA       | NA          |
|                               | Design Engineering                          | NA  | NA       | NA          |

|                                    |   |  |         |         |
|------------------------------------|---|--|---------|---------|
| Students opted for Higher Studies  | Course (UG)   | Academic Year Wise<br>No. of students for Higher Studies |         |         |
|                                    |   | 2020-21  | 2019-20 | 2018-19 |
|                                    | Civil Engineering   | 01   | 02      | 09      |
|                                    | Computer Science & Engineering  | 02   | 03      | 01      |
|                                    | Electrical Engineering  | 00   | 00      | 00      |
|                                    | Electronics & Telecommunication Engineering                               | 02   | 02      | 04      |
|                                    | Mechanical Engineering  | 02   | 06      | 11      |
|                                    | Course (P.G.)   | Academic Year Wise<br>No. of students for Higher Studies |         |         |
|                                    |   | 2020-21  | 2019-20 | 2018-19 |
|                                    | Structural Engineering  | NA   | NA      | NA      |
|                                    | Computer Science & Engineering  | NA   | NA      | NA      |
|                                    | Electronics Engineering   | NA   | NA      | NA      |
|                                    | Design Engineering  | NA   | NA      | NA      |
| Accreditation Status of the course | NAAC 'A' Grade With Marks 3.02  |  |         |         |
| Doctoral Courses                   | YES   |  |         |         |
| Foreign Collaborations, if any     | In Process  |  |         |         |
| Professional Society Memberships   | ISTE, SAE, IETE,IEI   |  |         |         |
| Professional activities            | Guest Lectures/Seminars/ FDP's etc. are conducted                         |  |         |         |
| Consultancy activities             | In Process  |  |         |         |
| Grants fetched                     | Rs. 239000 For Various Research Project                                   |  |         |         |
| Departmental Achievements          | Going well as per academic calendar                                       |  |         |         |
| Distinguished Alumni               | Maruti Patil, Prajkata Kale, Sonali Patil, Shrikrushna Diwase, Suraj Doke |  |         |         |

**ELECTRONICS AND TELECOMMUNICATION ENGINEERING**

| Sr. No | Name of Faculty                       | Designation            | Qualification                          |
|--------|---------------------------------------|------------------------|--|
| 1      | Dr. Karande Kailash Jagannath         | Principal              | M.Tech, Ph.D (E&TC)                    |
| 2      | Dr. Mulani Altaaf Osman               | Associate Professor    | Ph.D                                   |
| 3      | Miss. Vidhya H. Karande               | Assistant Professor    | M.E. (Electronics)                     |
| 4      | Mrs. Surwase Sudha Vijaysinh          | HOD & Asstt.Prof. E&TC | M.E.(Electronics), Ph.D Pursuing       |
| 5      | Mr. Jagadale Amol Bhupal              | Associate Professor    | M.Tech.(E&TC), Ph.D Pursuing           |
| 6      | Mrs. Pise Anjali Chetan               | Assistant Professor    | M.E. (Digital System)                  |
| 7      | Mr. Harale Avidada Dasharath          | Assistant Professor    | M.Tech. Electronics, Ph.D Pursuing     |
| 8      | Mr. Birajadar Ganesh Basawaraj        | Assistant Professor    | M.E. (Signal Processing),Ph.D Pursuing |
| 9      | Mr. Jundale Vikrant Baburao           | Assistant Professor    | M.E. (E&TC)                            |
| 10     | Mr. Gangonda Siddheshwar Sangameshwar | Assistant Professor    | M.E. (Signal Processing,Ph.D Pursuing  |
| 11     | Mr. Linge Ganesh Vasant               | Assistant Professor    | M.E.(Electronics)                      |
| 12     | Mr. Patil Suryakant Shivajirao        | Assistant Professor    | M.E. (Electronics)                     |
| 13     | Mr. Deshpande Hrushikesh Suresh       | Assistant Professor    | M.E. (Electronics)                     |
| 14     | Ms. Bankar Priyanka Vasant            | Assistant Professor    | M.E. (Electronics)                     |
| 15     | Mr. kshirsagar Amol Prabhakar         | Assistant Professor    | M.E. (Electronics)                     |
|        |                                       |                        |  |
|        |                                       |                        |  |
|        |                                       |                        |  |

**CIVIL ENGINEERING**

| Sr.No | Name of Faculty                  | Designation               | Qualification      |
|-------|----------------------------------|---------------------------|--------------------|
| 1     | Dr. Kadam Shriganesh Shantikumar | Assistant Professor & HOD | M.E.(Civil), Ph.D. |
| 2     | Dr. Pise Chetan Pitambar         | Professor                 | Ph.D. Structure    |

|    |                                  |                     |                                   |
|----|----------------------------------|---------------------|-----------------------------------|
| 3  | Mr. Pawar Yashwant Prabhakar     | Assistant Professor | M.Tech.(Structure) ,Pursuing Ph.D |
| 4  | Mr. Kadam Shriganesh Shantikumar | Assistant Professor | M.Tech.(Structure), Pursuing Ph.D |
| 5  | Mr. Deshmukh Chandrakant Mahadeo | Assistant Professor | M.E.Civil (Environment)           |
| 6  | Mr. Jagatap Digvijay Subhash     | Assistant Professor | M.Tech (Construction Management)  |
| 7  | Mr. Lakade Ganesh Dhareshwar     | Assistant Professor | M.E.(Structure)                   |
| 8  | Mr. Uppin Sangamnath Virbhadrapa | Assistant Professor | M.E.(Construction Management)     |
| 9  | Mr. Shinde Mahesh Bharat         | Assistant Professor | M.E.(Structure)                   |
| 10 | Mr. Kamble Amol A.               | Assistant Professor | M.Tech. (Structure)               |
| 11 | Mr. Navale Mohan R.              | Assistant Professor | M.E (Structure)                   |
| 12 | Mr. Karande Ajit Vilas           | Assistant Professor | M.E. (Structures)                 |
| 13 | Mr. Chougule Siddharam Naganath  | Assistant Professor | M.E. (Structures)                 |
| 14 | Ms. Bagal Sonali Balasaheb       | Assistant Professor | M.E. (Structures)                 |
| 15 | Mr. Patil shekhar Ramchandra     | Assistant Professor | M.E. (Structures)                 |
|    |                                  |                     |                                   |

### COMPUTER SCIENCE AND ENGINEERING

| Sr.No | Name of Faculty                     | Designation               | Qualification               |
|-------|-------------------------------------|---------------------------|-----------------------------|
| 1     | Mr. Sawant Namdev Manik             | HOD & Assistant Professor | M.Tech (CSE)                |
| 2     | Mr. Pingale Subhash Vitthal         | Assistant Professor       | M.Tech. Computer Engg.      |
| 3     | Mr. Rajguru Abhijit Ashok           | Assistant Professor       | M.Tech.(CSE), Pursuing Ph.D |
| 4     | Dr. Gadekar Prakash Ramesh          | Assistant Professor       | M.Tech. Computer Engg. PhD  |
| 5     | Mr. Ingole Sumeet Sambhaji          | Assistant Professor       | M.E.(Computer Networks)     |
| 6     | Mr. Koshti Dipak Vitthal            | Assistant Professor       | M.E. (CSE)                  |
| 7     | Mr. Parihar Ranjeetsinh Bhikkamsinh | Assistant Professor       | M.E.(Computer Science)      |
| 8     | Mr. Chavan Vijaysinh Gopal          | Assistant Professor       | M.E.(Computer Engineering)  |
| 9     | Mr. Takaliker Ravindra Anil         | Assistant Professor       | M.Tech.(CSE), Pursuing Ph.D |

|    |                                |                     |                        |
|----|--------------------------------|---------------------|------------------------|
| 10 | Mr. Kore Balaji Maruti         | Assistant Professor | M.E.(Computer Science) |
| 11 | Mr. Kulkarni Mahesh Bhimrao    | Assistant Professor | M.E. (CSE)             |
| 12 | Dr. Dhothre Virendrakumar Anna | Assistant Professor | M.Tech.(CSE), Ph.D     |
| 13 | Ms. Mayura Laxman Mali         | Assistant Professor | MCA                    |
| 14 | Mr. Bagal Uamaji Bhimrao       | Assistant Professor | M.E. (CSE)             |

### **ELECTRICAL ENGINEERING**

| Sr.No | Name of Faculty                  | Designation               | Qualification                       |
|-------|----------------------------------|---------------------------|-------------------------------------|
| 1     | Mr. Ganjewar Shriniwas Pandurang | HOD & Assistant Professor | M.E. Electrical Machines and Drives |
| 2     | Mrs. Chandane Anjali Ashank      | Assistant Professor       | M.Tech.(Control System)             |
| 3     | Mr. Gidde Shashikant Haridas     | Assistant Professor       | M.Tech.(Electrical)                 |
| 4     | Mr. Dadhe Sagar Sugriv           | Assistant Professor       | M.E.(EPS)                           |
| 5     | Mr. Wadekar Abhijit Narayan      | Assistant Professor       | M.E. (Electrical)                   |
| 6     | Mr. Swami Lokesh Basawraj        | Assistant Professor       | M.E. (PED)                          |
| 7     | Mr. More Vinodkumar Pandurang    | Assistant Professor       | M.E. (Electrical)                   |
| 8     | Ms. Waghmode Archana Dilip       | Assistant Professor       | M.E. (Electrical) Control System    |
| 9     | Mr. Rashinkar Sumit Sunil        | Assistant Professor       | M.E. (Electrical)                   |
| 10    | Mr. Kalubarme Pravin Prabhakar   | Assistant Professor       | M.E. (Electrical)                   |
| 11    | Ms. Boxy Bhagyshree Prakash      | Assistant Professor       | M.E. (Electrical)                   |
| 12    | Ms. Smitha Sunilkumar            | Assistant Professor       | M.SC (Physics) , B.ED               |
| .     |                                  |                           |                                     |
|       |                                  |                           |                                     |

### **MECHANICAL ENGINEERING**

| Sr.No | Name of Faculty              | Designation               | Qualification            |
|-------|------------------------------|---------------------------|--------------------------|
| 1     | Dr. Kulkarni Sham Shridharao | HOD & Associate Professor | M.E. (Mech.Design) ,Ph.D |
| 2     | Dr. Kulkarni Swanand Gajanan | Associate Professor       | M.E.(Design),Ph.D        |

|    |                                   |                                     |   |
|----|-----------------------------------|-------------------------------------|---|
| 3  | Mr. Kateker Sameer Dattatray      | Associate Professor (Mechanical-PG) | M.E. (Design Engg.),Ph.D Pursuing                   |
| 4  | Mr. Phule Nandkishor Laxman       | Assistant Professor                 | M.E.(Heat Power),Ph.D Pursuing                      |
| 5  | Mr. Gandhare Balasaheb Shahaji    | Assistant Professor                 | M.E Mech.(Triobology And Maintenance),Ph.D Pursuing |
| 6  | Mr. Aradhye Atul Shripad          | Assistant Professor                 | M.E.Mech.(Design),Ph.D Pursuing                     |
| 7  | Mr. Koli Somnath Rajaram          | Assistant Professor                 | M.E. (Automobile),Ph.D Pursuing                     |
| 8  | Mr. Giram Dhananjay Ram           | Assistant Professor                 | M.E.(Heat Power)                                    |
| 9  | Mr. Kulkarni Hrishikesh Sudhir    | Assistant Professor                 | M.E.(Heat Power)                                    |
| 10 | Mr. Kulkarni Prasad Padmakar      | Assistant Professor                 | M.E. (Design)                                       |
| 11 | Mr. Gholap Umesh Suresh           | Assistant Professor                 | M.E. (Design Engg.)                                 |
| 12 | Mr. Bansode Santosh Ankush        | Assistant Professor                 | M.Tech.(Machine Design)                             |
| 13 | Mr. Jadhav Anil Dadaso            | Assistant Professor                 | M.Tech. (Energy)                                    |
| 14 | Mr. Nagane Shrikant Saibaba       | Assistant Professor                 | M.E. (Design)                                       |
| 15 | Mr. Kulkarni Atul Suresh          | Assistant Professor                 | M.E. (Design)                                       |
| 16 | Mr. Admile Bharat Sushen          | Assistant Professor                 | M.E. (Design)                                       |
| 17 | Mr. Katkar Mahendrakumar Madhukar | Assistant Professor                 | M.E. (Design)                                       |
| 18 | Mr. Deshpande Hrishikesh Shirish  | Assistant Professor                 | M.E. (Design)                                       |
| 19 | Mr. Shinde Yogesh Dnyandeo        | Assistant Professor                 | M.E. (Design)                                       |
| 20 | Mr. Shinde Rahul Keshavrao        | Assistant Professor                 | M.E. (Heat Power)                                   |
| 21 | Mr. Dhokate Rushikesh Vijaykumar  | Assistant Professor                 | M.E. (Design Engg.)                                 |
| 22 | Mr. Mali Samadhan Changdev        | Assistant Professor                 | M.E. (Design)                                       |

|    |                                   |                     |                         |
|----|-----------------------------------|---------------------|-------------------------|
| 23 | Mr. Bhadule Amit Ashok            | Assistant Professor | M.E. (Automobile Engg.) |
| 24 | Mr. Tamboli Mohasin Dastagir      | Assistant Professor | M.E. (Heat Power)       |
| 25 | Mr. Navale Dadasaheb Vithoba      | Assistant Professor | M.A. M.P.Ed.            |
| 26 | Mr. Joshi Mahesh Dadaso           | Assistant Professor | M.E. (Heat Power)       |
| 27 | Mr. Pawar Chandrakant Channappa   | Assistant Professor | M.E. (Design)           |
| 28 | Mr. Bole Sachin Balasaheb         | Assistant Professor | M.Tech (Manufacturing)  |
| 29 | Mr. Pirjade Imranhusen Nasirhusen | Assistant Professor | M.E. (Design)           |
| 30 | Mr. Patil Vinayak Vitthal         | Assistant Professor | MCA, M.Sc.(Mathematics) |
| 31 | Mr. Gore Jayant Shankarrao        | Assistant Professor | M.Sc. (Physics)         |
| 32 | Ms. Koratkar Supriya Vinod        | Assistant Professor | M.E.                    |
| 33 | Mr. Mali Dattatrya Praladh        | Assistant Professor | M.E. (Heat Power)       |



### General Science Department

| Sr.No | Name of Faculty               | Designation               | Qualification                              |
|-------|-------------------------------|---------------------------|--|
| 1     | Mr. Nikam Anil Ishwar         | HOD & Assistant Professor | M.Sc. (Org. Chem.)(SET pass),Ph.D Pursuing |
| 2     | Dr. Deshmukh Sampat Govindrao | Assistant Professor       | M.Sc.( Physics) ,Ph.D                      |
| 3     | Mr. Pawar Shivaji Vasant      | Assistant Professor       | M.Sc. (Maths.)                             |
| 4     | Mr. Padavale Yallappa Shivaji | Assistant Professor       | M.Sc. Mathematics B.Ed.                    |
| 5     | Mr. Sudnye Rahul Baban        | Asstt.Prof. Maths.        | M.Sc. Mathematics                          |
| 6     | Mr. Bagal Santosh Vasant      | Asstt.Prof. Maths.        | M.Sc. (Mathematics),SET,NET                |
| 7     | Mr. Bochare Vitthal Popat     | Asstt.Prof. Maths.        | M.Sc. Mathematics                          |
|       |                               |                           |  |
|       |                               |                           |  |

|   |                                   |   |                                |         |         |
|---|-----------------------------------|---|--------------------------------|---------|---------|
| 14  | Admission quota                   | 65 % MHT – CET,<br>15% JEE<br>20% Management Quota  |                                |         |         |
|   | Entrance Test                     | MHT-CET,Joint Entrance Examination Main (JEE)   |                                |         |         |
|   | Admission criteria                | PCM Marks 45% for open & 40% for Reserve category<br>OR<br>along with PCM 45% for open & 40% for Reserve category with valid score of CET/JEE |                                |         |         |
|   | Cut off / last candidate admitted | Course (UG)   | Academic Year<br>Cut off Marks |         |         |
|   |                                   |   | 2021-22                        | 2020-21 | 2019-20 |
|   |                                   | Civil Engineering   | 1.90                           | 2.93    | 3.10    |
|   |                                   | Computer Science & Engineering  | 27.77                          | 14.78   | 5.71    |
| Electrical Engineering                      |                                   | 51.21   | 06.07                          | 8.34    |         |
| Electronics & Telecommunication Engineering |                                   | 67.90   | 0.68                           | 1.34    |         |
| Mechanical Engineering                      | 4.19                              | 01.80   | 7.87                           |         |         |

| Courses (P.G.)                 | Academic Year<br>Cut off Marks |         |         |
|--------------------------------|--------------------------------|---------|---------|
|                                | 2021-22                        | 2020-21 | 2019-20 |
| Structural Engineering         | 1.20                           | 06.70   | 1.14    |
| Computer Science & Engineering | 00                             | 04.67   | 13.33   |
| Electronics Engineering        | 2.15                           | 02.00   | 02.00   |
| Design Engineering             | 2.01                           | 0.66    | 0.28    |

| Fees in rupees                              | Rs. 87000.00 (Rs. Eighty Seven Thousand only)   |         |         |                |                  |  |  |         |         |         |                        |    |    |    |                                |    |    |    |                         |    |    |    |   |    |    |    |                        |   |   |   |
|---|---|---------|---------|----------------|------------------|--|--|---------|---------|---------|------------------------|----|----|----|--------------------------------|----|----|----|-------------------------|----|----|----|---|----|----|----|------------------------|---|---|---|
| Number of Fee Waivers offered               | As per DTE norms  |         |         |                |                  |  |  |         |         |         |                        |    |    |    |                                |    |    |    |                         |    |    |    |   |    |    |    |                        |   |   |   |
|   | <table border="1"> <thead> <tr> <th rowspan="2">Courses (UG)</th> <th colspan="3">Year wise Intake</th> </tr> <tr> <th>2021-22</th> <th>2020-21</th> <th>2019-20</th> </tr> </thead> <tbody> <tr> <td>Civil Engineering</td> <td>00</td> <td>3</td> <td>3</td> </tr> <tr> <td>Computer Science &amp; Engineering</td> <td>3</td> <td>3</td> <td>3</td> </tr> <tr> <td>Electrical Engineering</td> <td>0</td> <td>3</td> <td>3</td> </tr> <tr> <td>Electronics &amp; Telecommunication Engineering</td> <td>3</td> <td>3</td> <td>1</td> </tr> <tr> <td>Mechanical Engineering</td> <td>0</td> <td>6</td> <td>6</td> </tr> </tbody> </table> |         |         | Courses (UG)   | Year wise Intake |  |  | 2021-22 | 2020-21 | 2019-20 | Civil Engineering      | 00 | 3  | 3  | Computer Science & Engineering | 3  | 3  | 3  | Electrical Engineering  | 0  | 3  | 3  | Electronics & Telecommunication Engineering | 3  | 3  | 1  | Mechanical Engineering | 0 | 6 | 6 |
| Courses (UG)                                | Year wise Intake  |         |         |                |                  |  |  |         |         |         |                        |    |    |    |                                |    |    |    |                         |    |    |    |   |    |    |    |                        |   |   |   |
|   | 2021-22   | 2020-21 | 2019-20 |                |                  |  |  |         |         |         |                        |    |    |    |                                |    |    |    |                         |    |    |    |   |    |    |    |                        |   |   |   |
| Civil Engineering                           | 00  | 3       | 3       |                |                  |  |  |         |         |         |                        |    |    |    |                                |    |    |    |                         |    |    |    |   |    |    |    |                        |   |   |   |
| Computer Science & Engineering              | 3   | 3       | 3       |                |                  |  |  |         |         |         |                        |    |    |    |                                |    |    |    |                         |    |    |    |   |    |    |    |                        |   |   |   |
| Electrical Engineering                      | 0   | 3       | 3       |                |                  |  |  |         |         |         |                        |    |    |    |                                |    |    |    |                         |    |    |    |   |    |    |    |                        |   |   |   |
| Electronics & Telecommunication Engineering | 3   | 3       | 1       |                |                  |  |  |         |         |         |                        |    |    |    |                                |    |    |    |                         |    |    |    |   |    |    |    |                        |   |   |   |
| Mechanical Engineering                      | 0   | 6       | 6       |                |                  |  |  |         |         |         |                        |    |    |    |                                |    |    |    |                         |    |    |    |   |    |    |    |                        |   |   |   |
|   | <table border="1"> <thead> <tr> <th rowspan="2">Courses (P.G.)</th> <th colspan="3">Year wise Intake</th> </tr> <tr> <th>2021-22</th> <th>2020-21</th> <th>2019-20</th> </tr> </thead> <tbody> <tr> <td>Structural Engineering</td> <td>NA</td> <td>NA</td> <td>NA</td> </tr> <tr> <td>Computer Science &amp; Engineering</td> <td>NA</td> <td>NA</td> <td>NA</td> </tr> <tr> <td>Electronics Engineering</td> <td>NA</td> <td>NA</td> <td>NA</td> </tr> <tr> <td>Design Engineering</td> <td>NA</td> <td>NA</td> <td>NA</td> </tr> </tbody> </table>   |         |         | Courses (P.G.) | Year wise Intake |  |  | 2021-22 | 2020-21 | 2019-20 | Structural Engineering | NA | NA | NA | Computer Science & Engineering | NA | NA | NA | Electronics Engineering | NA | NA | NA | Design Engineering                          | NA | NA | NA |                        |   |   |   |
| Courses (P.G.)                              | Year wise Intake  |         |         |                |                  |  |  |         |         |         |                        |    |    |    |                                |    |    |    |                         |    |    |    |   |    |    |    |                        |   |   |   |
|   | 2021-22   | 2020-21 | 2019-20 |                |                  |  |  |         |         |         |                        |    |    |    |                                |    |    |    |                         |    |    |    |   |    |    |    |                        |   |   |   |
| Structural Engineering                      | NA  | NA      | NA      |                |                  |  |  |         |         |         |                        |    |    |    |                                |    |    |    |                         |    |    |    |   |    |    |    |                        |   |   |   |
| Computer Science & Engineering              | NA  | NA      | NA      |                |                  |  |  |         |         |         |                        |    |    |    |                                |    |    |    |                         |    |    |    |   |    |    |    |                        |   |   |   |
| Electronics Engineering                     | NA  | NA      | NA      |                |                  |  |  |         |         |         |                        |    |    |    |                                |    |    |    |                         |    |    |    |   |    |    |    |                        |   |   |   |
| Design Engineering                          | NA  | NA      | NA      |                |                  |  |  |         |         |         |                        |    |    |    |                                |    |    |    |                         |    |    |    |   |    |    |    |                        |   |   |   |
| Admission Calendar                          | As declared by Directorate of Technical Education, Maharashtra State Every year   |         |         |                |                  |  |  |         |         |         |                        |    |    |    |                                |    |    |    |                         |    |    |    |   |    |    |    |                        |   |   |   |
| PIO quota                                   | No  |         |         |                |                  |  |  |         |         |         |                        |    |    |    |                                |    |    |    |                         |    |    |    |   |    |    |    |                        |   |   |   |

|                      |   |   |            |             |            |
|----------------------|---|---|------------|-------------|------------|
| <b>15</b>            | <b>Infrastructural information</b>        |   |            |             |            |
|                      | Classroom/Tutorial Room facilities        | Available as per norms  |            |             |            |
|                      | Laboratory details                        | Available as per norms  |            |             |            |
|                      | Computer Centre facilities                | Available as per norms  |            |             |            |
|                      | Library facilities                        | Available as per norms  |            |             |            |
|                      | Auditorium / Seminar Halls / Amphi        | Available as per norms  |            |             |            |
|                      | Cafeteria                                 | Available   |            |             |            |
|                      | Indoor Sports facilities                  | Available   |            |             |            |
|                      | Outdoor Sports facilities                 | Available   |            |             |            |
|                      | Gymnasium facilities                      | Available   |            |             |            |
|                      | Facilities for disabled                   | Available   |            |             |            |
| Any other facilities | ATM Center, Shopping Complex, Guest house |   |            |             |            |
| <b>16</b>            | Boys Hostel                               | Fully Residential for 1152 boys   |            |             |            |
|                      | Girls Hostel                              | Fully Residential for 384Girls  |            |             |            |
|                      | Medical & other Facilities at Hostel      | Campus clinic available with full time registered medical practitioner.   |            |             |            |
| <b>17</b>            | Academic Sessions                         | Semester-I  |            | Semester-II |            |
|                      |   | Start Date  | End Date   | Start Date  | End Date   |
|                      |   | 06-09-2021  | 11-12-2021 | 01-03-2022  | 30-05-2022 |
|                      | Examination system, Year / Sem            | Semester Pattern  |            |             |            |
|                      | Period of declaration of results          | Within about 45 days after exams.   |            |             |            |
| <b>18</b>            | Counseling / Mentoring                    | Teacher Guardian and Mentor schemes are being implemented   |            |             |            |
|                      | Career Counseling                         | Available   |            |             |            |
|                      | Medical facilities                        | Campus clinic available with full time registered medical practitioner  |            |             |            |
|                      | Student Insurance                         | Available   |            |             |            |
| <b>19</b>            | Students Activity Body                    | MESA, CESA, EESA, ETELSA, ACSES   |            |             |            |
|                      | Cultural activities                       | CARNIVAL, SINHGAD KARANDAK  |            |             |            |
|                      | Sports activities                         | University, State Level Participation   |            |             |            |
|                      | Literary activities                       | Language laboratory, Spoken Tutorial online training by IIT Mumbai.   |            |             |            |
|                      | Magazine / Newsletter                     | Advik   |            |             |            |
|                      | Technical activities / Tech Fest          | National level Tech fest 'SPECTRUM' is conducted every year<br>National level Project Exhibition 'WEENGs' is conducted every year |            |             |            |
|                      | Industrial Visits / Tours                 | Arranged semester wise.   |            |             |            |
|                      | Alumni activities                         | Arranged Annual   |            |             |            |
| <b>20</b>            | Name of the Information Officer for RTI   | Dr. K.J. Karande  |            |             |            |
|                      | Designation                               | Principal & Information Officer   |            |             |            |
|                      | Phone number with                         | (02186) 250146  |            |             |            |

|                          |  |
|--------------------------|--|
| STD code                 |  |
| FAX number with STD code | (02186) 250142   |
| Email                    | <a href="mailto:principal@sknscoe.ac.in">principal@sknscoe.ac.in</a> |

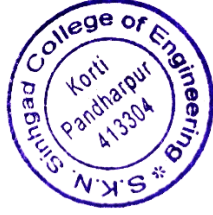

A handwritten signature in black ink, appearing to read "K. J. Karande".

Dr. K. J. Karande  
Principal, SKNSCOE, Pandharpur